

Escola Normal de Piracicaba

ORPHEON

· Schumann
Rêverie
4 vozes m.

Typ. da Casa Giraldes

Rêverie

Arranjo de F. Lozano

Musica de R. Schumann

Vozes

Rêverie

Arranjo de F. Lozano — Musica de R. Schumann

1922

$\text{♩} = 60$
Bocca fechada

Soprano

Contralto

Tenor

Baixo

Siracacaba, 15 - XI - 1922
Fabiano R. Lozano

RÊVERIE

Arranjo de F. Sazano

Musica de R. Schumann

Soprano

Rêverie

Arranjo de F. Lozano

Musica de R. Schumann

Soprano *p* (boca fechada)

rall. *a tempo* *rall.* *a tempo* *rit.* *rit.*

Piracicaba,

Maria Bandiera

Méverie.

Arranjo de F. Lozano

Musica de R. Schumann

Soprano

(Bocca fechada)

p

rall.

a tempo

rall.

sost.

rit.

Piracicaba, 10 de Novembro de 1922
Maria José Travassos de Menezes.

Rêverie.

Arranjo de F. Lozano.

Musica de R. Schumann.

Soprano *(bocca fechada)*

a tempo *rall.* *a tempo* *rall.* *sostenuto* *rit.*

Piracicaba, 17 de Novembro de 1922.

Adelia Siqueira.

Bôsserie

Arranjo de J. Lozano.

Musica de R. Schumann

Soprano (bocca fechada)

a tempo

a tempo

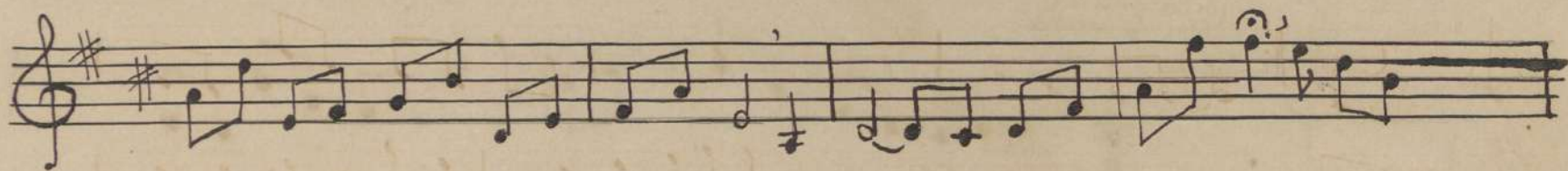

Cacilda Alvares Moraes

Piracicaba, -15-11-1922.

Deixo esta lembrança ao nº 22 do 3º ano feminino da Escola Normal.
Esta musica foi copiada em minha casa na Rua do Comercio 133.

Orae por mim.

Sbêverie

Musica de Schumann

Arranjo para 4 vozes de J. Lozano

Soprano

(bocca fechada)

p

a tempo

a tempo

rall.

a tempo

sustenido

rit.

Piracicaba, 12 de Novembro de 1922
Maria de Lourdes Marques Vianna

Rêverie

Aranje de Fabiano Lozano

Musica de R. Schuman

Soprano *Bocca fechada*

a tempo

rit. rall.

sustenido

rit.

rall.

rall.

Guionar J. Pereira. 1922.

Coro de F. Lozano

REVISTA

Musica de R. Schumann

Soprano

(Boia fechada)

p

a tempo

rall.

a tempo

rall.

sostenuto

rit.

Piracicaba, 13 de Novembro de 1929
Maria Ottilia de Campos Neves.

Rêverie

Arranjo de F. Lozano.

Musica de R. Schumann.

Soprano

(lenga fechada)

a tempo

rall.

a tempo

rall.

rall. sostenuto rit.

Piracicaba, 14 de Novembro de 1922.
Virginia Del Nero

Rêverie

arranjo de F. Lozano

musica de R. Schumann

Soprano

Bocca fechada

p

a tempo

rall.

a tempo

rall.

rall.

sostenuto

rit.

Jacana Altair Pereira
15. Novembro de 1922.

Réverie

Arranjo de F. Lozano

Musica de R. Schumann

Soprano. *(boca fechada)*

a tempo

rall

a tempo

rall

molto rit

Piracicaba, 14 de novembro de 1922
Maria Olívia Tricainico.

Réverie

Arranjo de F. Lozano

Musica de R. Schumann

Soprano *(Bocca fechada)*

p

rall.

a tempo

rall. *a tempo*

rall. *rast.* *rit.*

Lisacilaba, 14 de Novembro de 1922.

Adilca de Toledo Godinho.

Rêverie

Arranjo de F. Cozaco

Música de Schumann.

Soprano (Boca fechada)

Ovelina Palma.

Piracicaba, 14 de Novembro de 1922.

RÊVERIE

Arranjo de F. Lozano

Musica de R. Schumann

Contralto

Réverie

Arr. de F. Lozano

R. Schumann

Bocca sechada

Contralto

Piracicaba, 14 de Novembro de 1922
Aray de Oliveira Camponeza do Brasil.

Reverie

Arranjo de F. Lozano

R. Schumann

Com a boca fechada

Contralto

rit. *p*

a tempo

rall.

a tempo

a tempo

rall.

sost.

rit.

Piracicaba, 11 de Novembro de 1922
Maria José Moraes

REVERIE

Arranjo de Fabiano Lozano
(Boca fechada)

R. Schumann.

Contralto $\text{G}^\# \text{C}$ 5

p.
rall.
a tempo
p. tempo
rit.
Fim

Pracisaba, 15 de Novembro de 1922

Isacolina Bueno de Moraes.
1ª Fim

Reverie

Arranjo de J. Lozano

R. Schumann

Boca fechada

Contralto

p.
rall.
a tempo
rall.
a tempo
sostenuto rit.
J.L.

Apparecida G. de Oliveira
Piracicaba, 14 de Novembro de 1922

Rêverie

Am. de Fabiano Szano.

Mus. - R. Schumann.

Contralto

Bocca fechada.

p.

rall.

a tempo

a tempo

rall.

sosten.

rit.

D. C.

Em Piracicaba - 11. Novembro 1922
Maria de Moura Godoy
4º ano

Arranjo de F. Lozano

Rêverie

R. Schumann

Contralto

p.
rall.
a tempo
rall.
rit.
D.C.

Piracicaba, 11 de Novembro de 1922
Ezra Gracina da Silva

Rêverie

R. Schumann

Arranjo de F. Lozano

(Bocca fechada)

Contralto

p

ral. *a tempo*

a tempo *ral.*

sostenuto rit.

Piracicaba, 11 de Novembro de 1922

Esther Vaz de Almeida

Rêverie

Arr. de F. Lozano

R. Schumann

Contralto *corn a. boca fechada*

÷ Escola Normal ÷

Jovina Moretti - 2º Anno
Tiracaba, 11 de Novembro de 1922.

Rêverie

Arranjo de J. Lozano

R. Schumann

Contralto

(Bocca fechada)

a tempo

rit

a tempo

rit

rall

a tempo

sosten.

rit

Piracicaba, 11 de Novembro
1922
Zoraide de Moraes Barros

Arranjo de Fabiano Lozano

R. Schumann

(boca fechada)

Contralto

Piracicaba, 15 de novembro de 1922
Orlandina Pereira Sodero - 1º Anno.

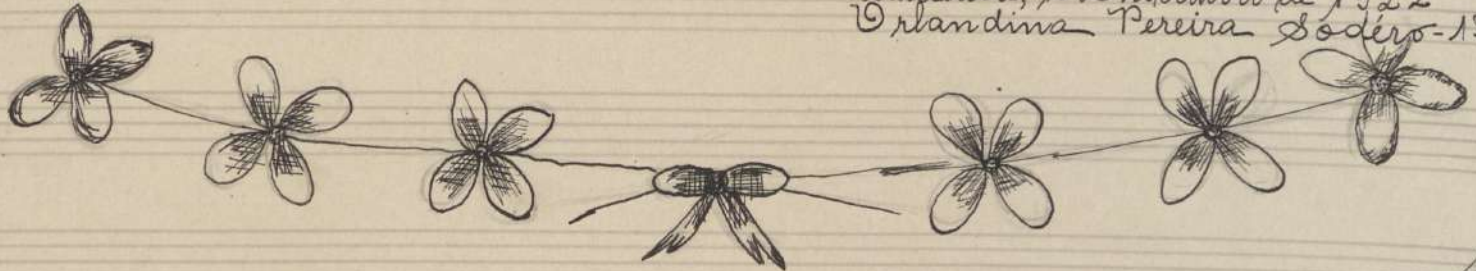

Héverie

Arranjo de J. Doyano

R. Schumann.

Contralto

Bocca fechada.

Piracicaba, 10 de Novembro de 1922
Edith de Barros Silveira.

Pièrre

Frango de Yakano Bogans

P. Schumann

Contralto

(toca pedada)

p.

pp.

a tempo

rapp.

a tempo

subtento

rit.

Pinaricaba, 11 de Novembro de 1922

Erilia Paverini

RÊVERIE

Arranjo de F. Laganis

Musica de R. Schumann

Tenor

RÉVERIE

Arranjo de F. Souza

Musica de R. Schumann

(a bocca fechada)

Tenore $\text{B} \sharp \text{C} \Sigma$ p

rit. *a tempo* *rit.* *a tempo*

rit. *rit.*

Piracicaba, 15-11-1922

Lauro Alves de Almeida

Rêverie

Arranjo de Fabiano R. Bozano

Musica de R. Schumann

(com a boca fechada)

rit.

rit.

rit.

a tempo

rit.

Pracicaça, 15 de Novembro de 1922
Octavio Martins de Toledo N.º 7. 4.º anno.

RÉVERIE

Gravajo de Fabiano Soares

Musica de Schumann

Tenor *(a bocca fechada)*

p *rit* *a tempo* *rit* *a tempo* *sost.* *rit*

Piracicaba, 1922

M. Ritter.

Rêverie

Arranjo de F. R. Lozano.

Musica de R. Schumann.

(bom a bocca fechada)

Seno

Guacabara, 15 de Novembro de 1922.
Benedict de Almeida Prado Junior.
Nº 2 - 3º Anno

Arranjo de R. Pozano

Réverie

Música de R. Schumann

Piracicaba, 15 de novembro de 1922

Julio Soares Diehl

Rêverie.

Arranjo de F. R. Lozano

Musica de R. Schumann

(Boca fechada)

Tenor

Piracicaba, 15 de novembro de 1922

Benedicto Lacerda Silveira

Quinto de G. R. Soyano.

Rêverie.

Musica de R. Schumann.

Bocca fechada.

Tenor. $D^{\#} \ C \ 2/4$

Piracicaba, 15 de Novembro de 1922.
 Fernando de Castalho.

Corranjo de F. Sorano

Réverie

Musica de R. Schumann.

Tenor

bocca fechada
p
rit.
a tempo
f
rest.
mit.

Piracicaba, 15 de novembro de 1922
Joaquim de Gusmão

TRÉVERIE

Arango de F. R. Lozano.

Musica de R. Schumann.

(bocca fechada)
Tenor

rit. a tempo rit. sost. rit.

Alberto Sachs 11-322

Arquivo de Fabiano R. Lozano

Rêverie

Musica de F. Schumann.

Tenor $\text{F}\sharp\text{C}\sharp$ $\text{C}\sharp$ S ||: Bocca fechada.
 p

rit. *a tempo*

rit. *a tempo*

sost. *rit.*

Alfonso Fioravanti
Piracicaba, 13 de Novembro 1922

Arranjo de R. Logans.

Rêverie

Musica de R. Schumann

Bocca fechada

p.

rit

rit

a tempo

rit.

rit.

Paracipata, 14 de Novembro de 1922

Pedro Aloisi

Arranjo de F. R. Ozans

Rêverie

ВОССТАВЕЧАНА

Musica de F. Schumann

Genor

p.

rit.

rit.

tempo

rit.

rit.

sob.

rit.

Piracicaba, 15 de Novembro de 1922.

Catarino Augusto Teixeira Mendes

RÊVERIE

Arranjo de F. Laganos

Musica de R. Schumann

Baixo

RÉVERIE

Schumann

Bocca fechada

BAIXO

Piracicaba, 10 de Nov de 922

Padua Dutra

Rêverie

Arranjo de F. Lozano
(Bocca Fechada)

Musica de Schumann

Baixo

rit. a tempo rit. sost. rit.

Elmís Sinto Viégas
Siracalva, 11 de Novembro de 1922

Reverie

Arranjo de F. Loureiro

Musica de F. Schumann

Bocca fechada

Baixo

rit a tempo rit a tempo rit rit

Pracista, 14-11-1922

Antonio Osvaldo Ferraz
(professorando)

Rêverie

Arranjo de Fabiano R. Lozano

Musica de R. Schumann

Baixo 2° H C 5 || Bocca Fechada.

rit. a tempo. rit. rit.

Piracicaba, 14 de Novembro de 1922

Alcino Ferraz de Toledo.

Baixo

Réverie

Schumann

Piracicaba, 13 de Novembro de 1922

Sebastião de Oliveira Gusmão

Rêverie

Air. de F. Lozano

R. Schumann

Baixo $\text{D}^{\#} \text{C} \text{S}$

bocca fechada
p.

a tempo

rit *a tempo*

sost.

Piracicaba, 14 de Novembro de 1922

Gastão Silveira

Gastão Silveira

Rêverie

Musica de R. Schumann
(Com a boca fechada)

Arranjo de F. Lozano

Braxo J: # # C x ||

p.

a tempo

a tempo

rit

sost

rit

Piracicaba, 13 de Novembro de
1922

Bento Lardella

Rêverie

Arranjo de Fabiano Lozano

Bocca fechada.

Musica de R. Schumann

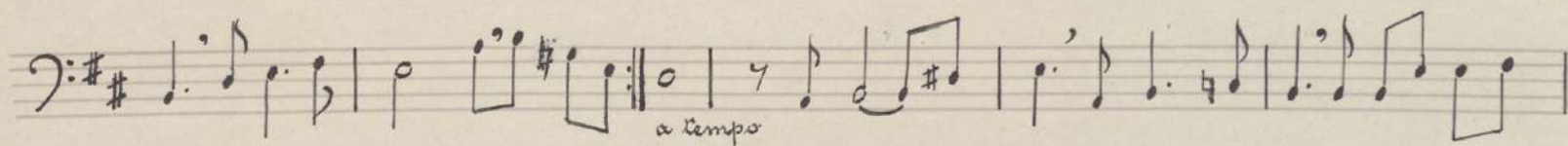

Jose Elias de Moraes Filho

Suracaba, 15 de novembro de 1922

Riverie

Arranjo de F. Lozano

(Bocca Fechada)

R. Schumann

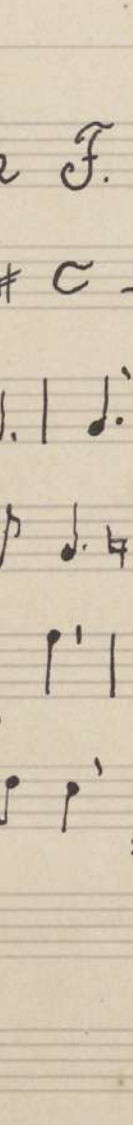
Baixo $\text{G}:\#\#\text{C}$ 5 ||: 

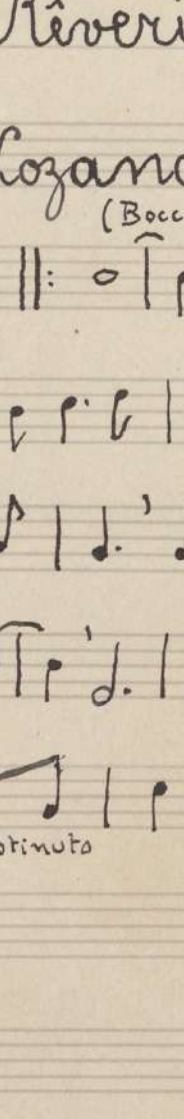
ritinuto a tempo

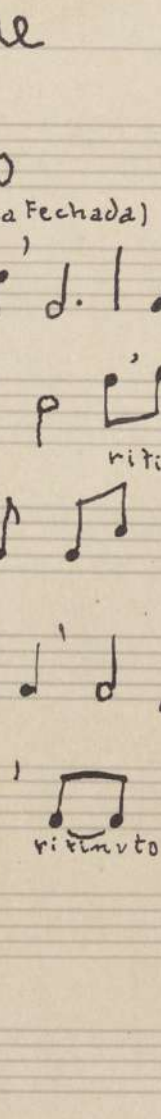

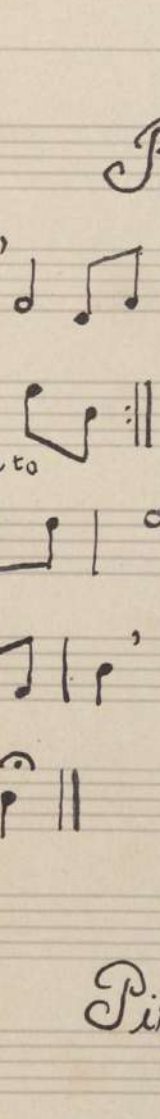
ritinuto

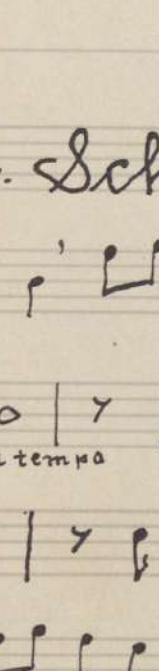
sostinuto ritinuto

Bruno Ferraioli

Piracicaba 15 de Novembro 1922

Bêrerie

Arr. de Fabiano Lourenço

Mus. - R. Schumann

(Bocca fechada)

Traiço

p.

rit.

a tempo

rit.

a tempo

sosten.

rit.

Piracicaba, 11 de Setembro de 1922
Francisco Teixeira Mendes

Rêverie

Arranjo de J. Lozano.

Musica de Schumann.

Baixo $\text{C} \# \#$ C $\text{S} \parallel$ (Boca fechada)

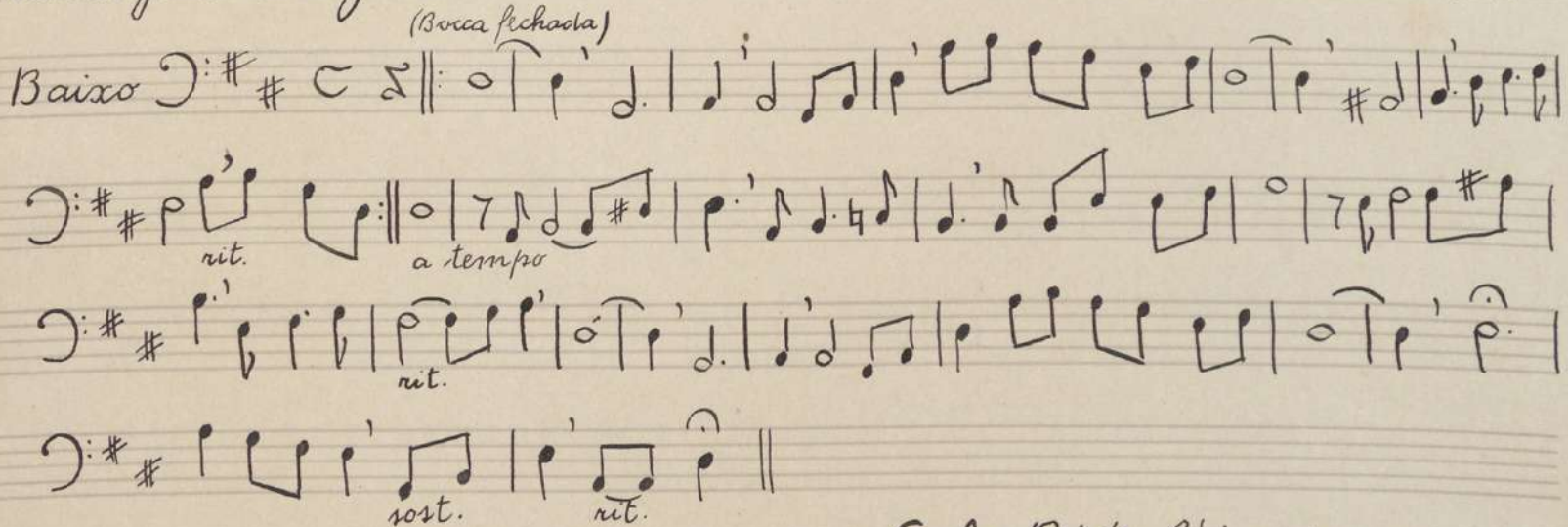

rit. a tempo rit. ost. rit.

Aulo Pinto Viegas.

Piracicaba, 11 de novembro de 1929

Rêverie

Musica de R. Schumann

(Arranjo para 4 vozes de F. R. Cozaco)

Baixo

Bossa fechada

rit *a tempo*

rit *a tempo*

rit

Piraicaba, 11 de Novembro de 1922
Adolpho E. Gonçalves